

Construction Hot Topics

Week of August 10, 2020

1. CTA Lane Restrictions: Arrivals Level Terminal 5.5

- Underground investigative work for the Terminal Cores and APM Interface project will have all Arrivals Level inner lanes between Terminals 5 and 6 closed through August 21, 2020 (from 12AM to 7AM only)
- Inner lane shuttles (LAWA, LAX-it and FlyAway) exit at Column 6A and re-enter at Column 6G
- Signage is in place guiding pedestrians to the next available shuttle stop as needed

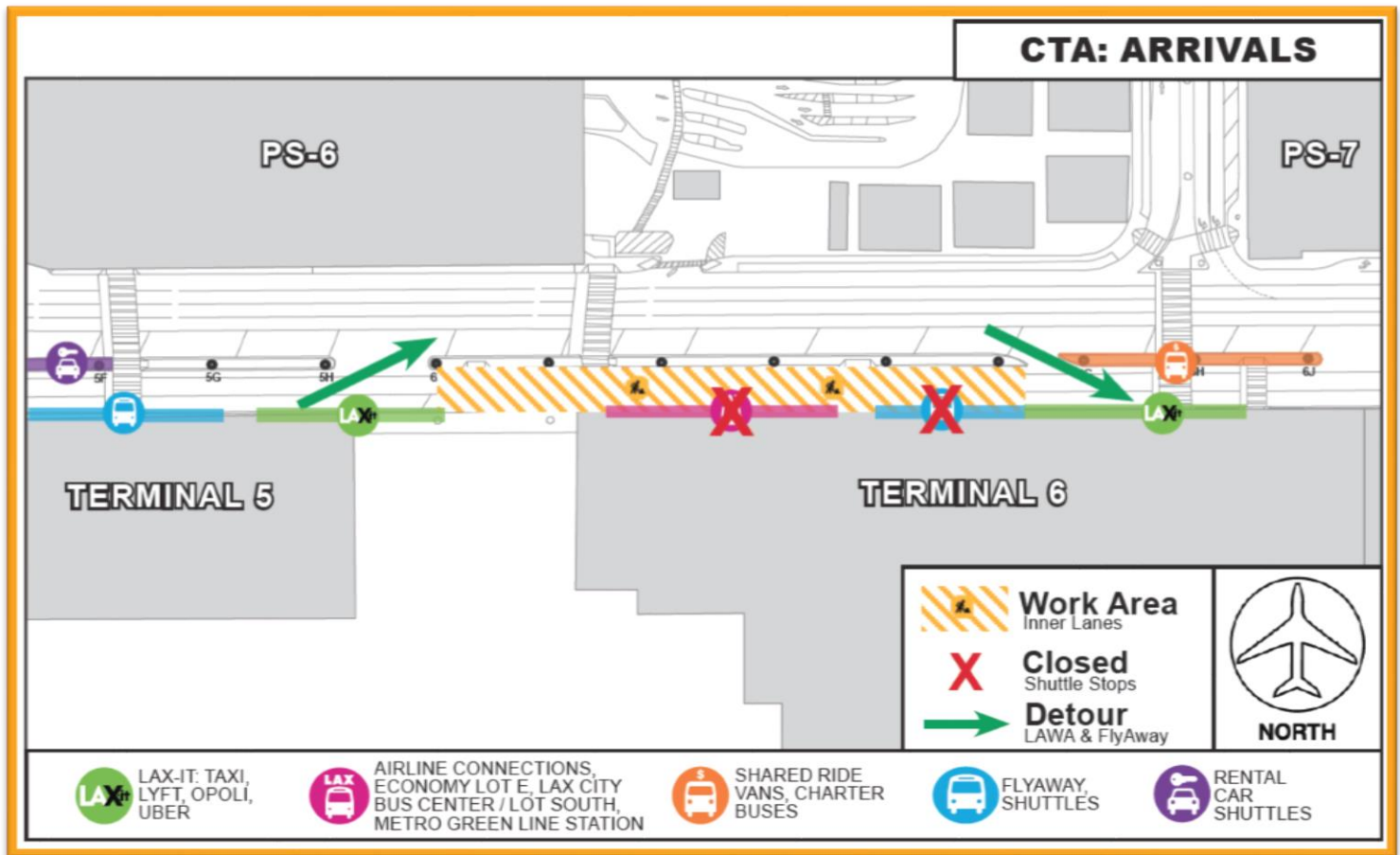

CTA Arrivals Level Nightly Lane Restrictions between Terminal 5 and Terminal 6

Change is in the Air(port).

LAX WAY BETTER. REALLY.

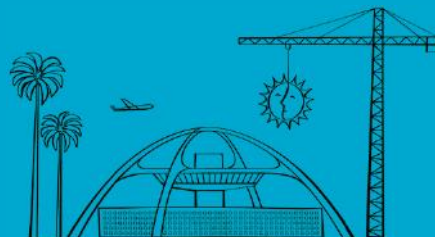

Construction Hot Topics

Week of August 10, 2020

2. Terminal 1.5: Construction Update

- Construction continues on Terminal 1.5, which will ease congestion and provide connectivity between Terminals 1 and 2 within ticketing and check-in areas as well as post-security
- Pictured right, flooring work continues on the Ticketing Level inside the future Terminal
- Pictured below, the exterior of the building is nearly complete



Top: Terminal 1.5 future Ticketing Level flooring

Bottom: Terminal 1.5 exterior as of August 2020

Change is in the Air(port).

LAX WAY BETTER. REALLY.

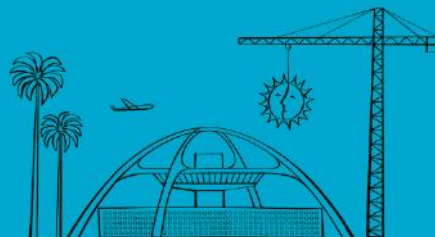

Construction Hot Topics

Week of August 10, 2020

3. Airport Police Facility Update #2

- The Airport Police Facility (APF) project recently completed its final concrete pour for the main building and adjacent parking structure
- The APF is scheduled to be complete in 2021; parking structure is scheduled to open late 2020
- Aerial imagery below shows the current state of the project, which can be compared to the final project rendering, also pictured



Left: Current status of the APF project

Below: Final project rendering (expected completion: 2021)



Change is in the Air(port).

LAX WAY BETTER. REALLY.

