

CONSTRUCTION HOT TOPICS

#1 24/7 SIDEWALK RESTRICTIONS NORTH OF TPSS SITE JUNE 17 - 21, 2024

TO FACILITATE RESTORATION FOR THE APM PROJECT, THE SIDEWALK NORTH OF THE TRACTION POWER SUBSTATION LOT AND THE CROSSWALK NORTH OF THE EXECUTIVE PARKING LOT WILL BE CLOSED CONTINUOUSLY MONDAY, JUNE 17 AT 1AM THROUGH FRIDAY, JUNE 21 AT 6AM. DURING THIS WORK, PEDESTRIANS WILL NEED TO FOLLOW THE LAX-IT PATH FOR ACCESS TO AND FROM ADMIN EAST.

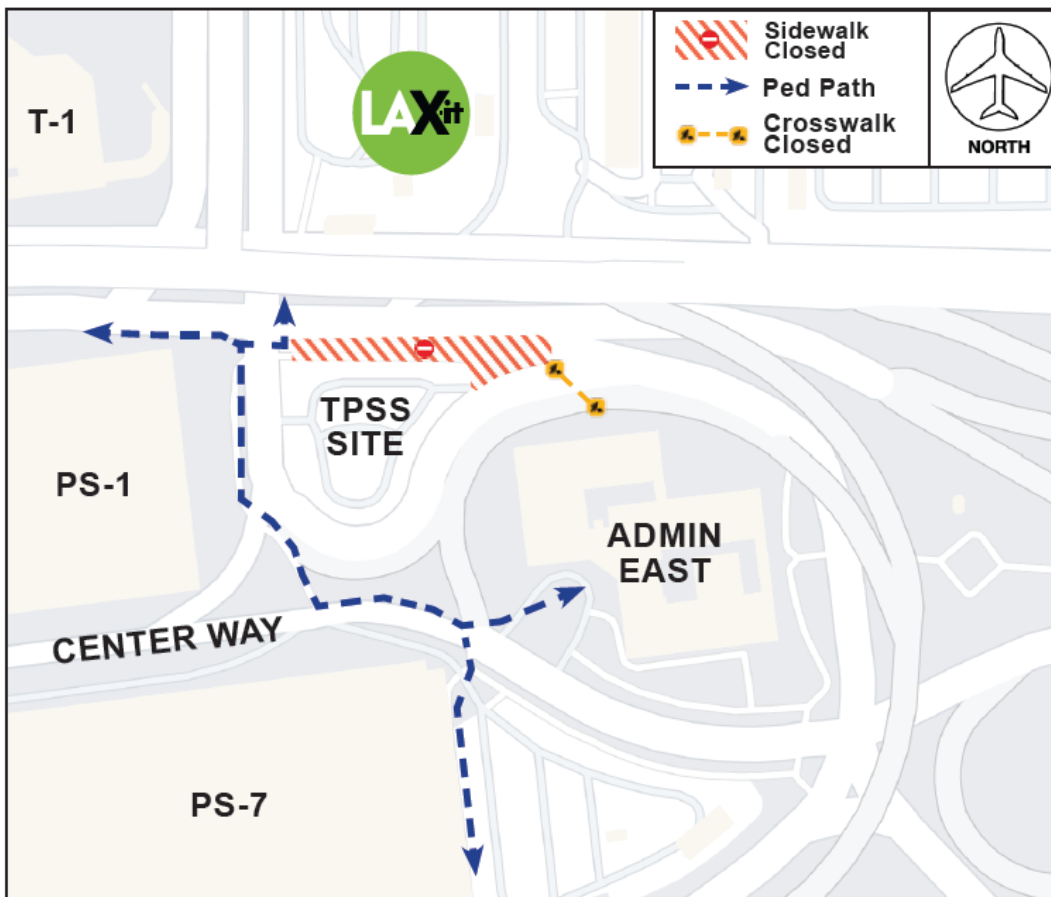

PLEASE NOTE:

While the sidewalk will be closed 24/7, work will take place during overnight hours from 1AM to 6AM. During these hours, one lane of traffic will also be closed; traffic will be maintained at all times).

LAX Construction Hotline: 310-649-5292 LAXConstructionHotline@LAWA.org



flyLAX.com

@flyLAXairport

LAInternationalAirport



CONSTRUCTION HOT TOPICS

#2

NIGHTLY LANE RESTRICTIONS: SEPULVEDA BLVD TUNNEL CLEANING JUNE 10 - 14, 2024

TO FACILITATE CLEANING BY LA BUREAU OF STREET SERVICES, THE SEPULVEDA TUNNEL WILL EXPERIENCE LANE RESTRICTIONS MONDAY, JUNE 10 THROUGH FRIDAY, JUNE 14, NIGHTLY FROM 11PM TO 5AM.

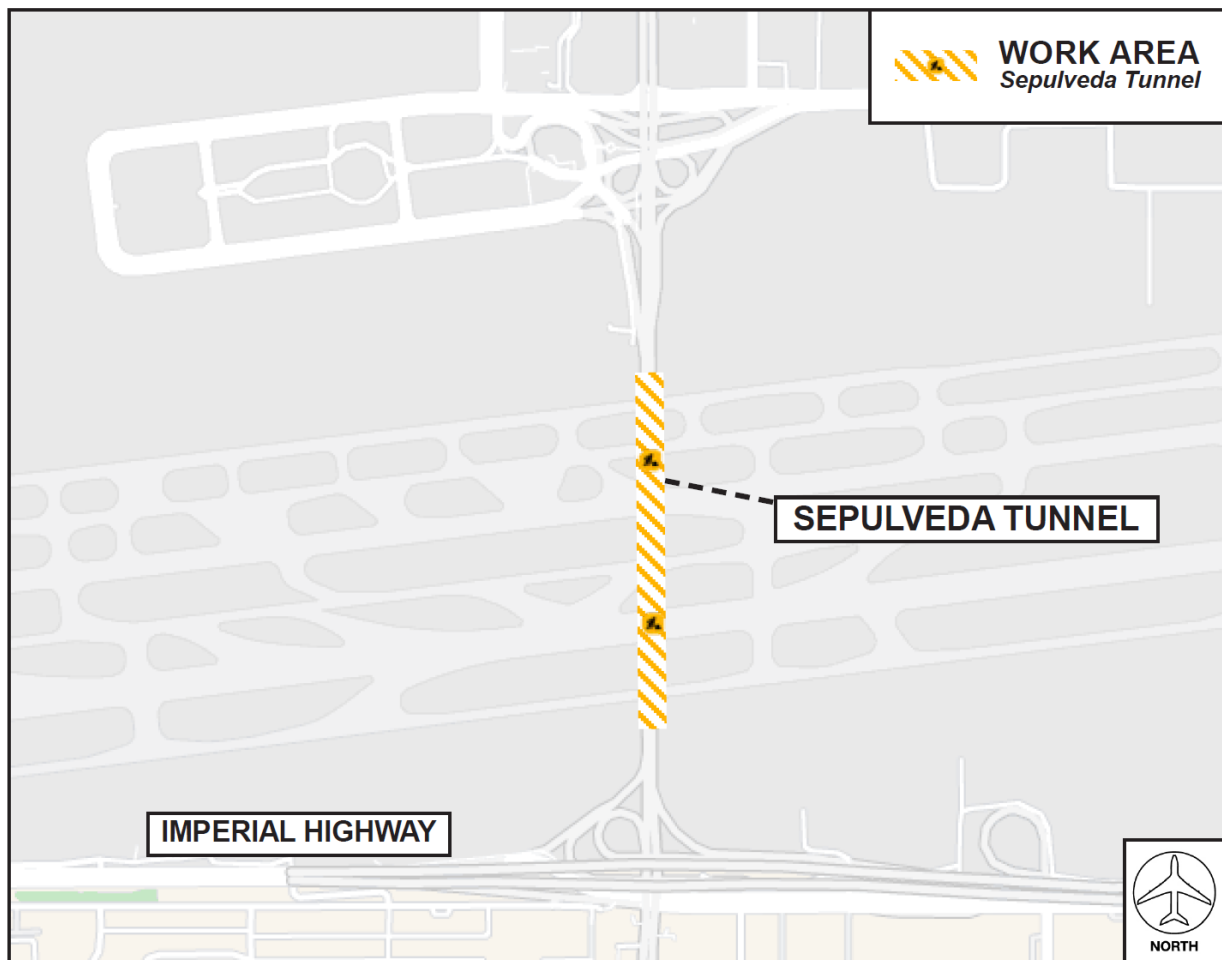

PLEASE NOTE:

Northbound and southbound traffic will be maintained at all times while the tunnel is cleaned.

 LAX Construction Hotline: 310-649-5292  LAXConstructionHotline@LAWA.org

LAX

flyLAX.com

  @flyLAXairport

 LAInternationalAirport

CALM
Coordination and Logistics Management

CONSTRUCTION HOT TOPICS

#3

TERMINAL 6 AIRLINE GATES RE-OPENING

THE FOLLOWING ARE SCHEDULED DATES FOR AIRLINE GATES RE-OPENING IN TERMINAL 6 IN JUNE 2024:

GATE 60: JUNE 21 (CLOSED MAY 2024)

GATE 61: JUNE 10 (CLOSED AUGUST 2021)

GATE 65B: JUNE 10 (CLOSED JUNE 2023)

PLEASE NOTE:

Airline gate closures are in place to facilitate various construction activities for the Alaska Airlines Terminal 6 Redevelopment Program. Passenger holdrooms and seating areas remain available throughout the terminal.

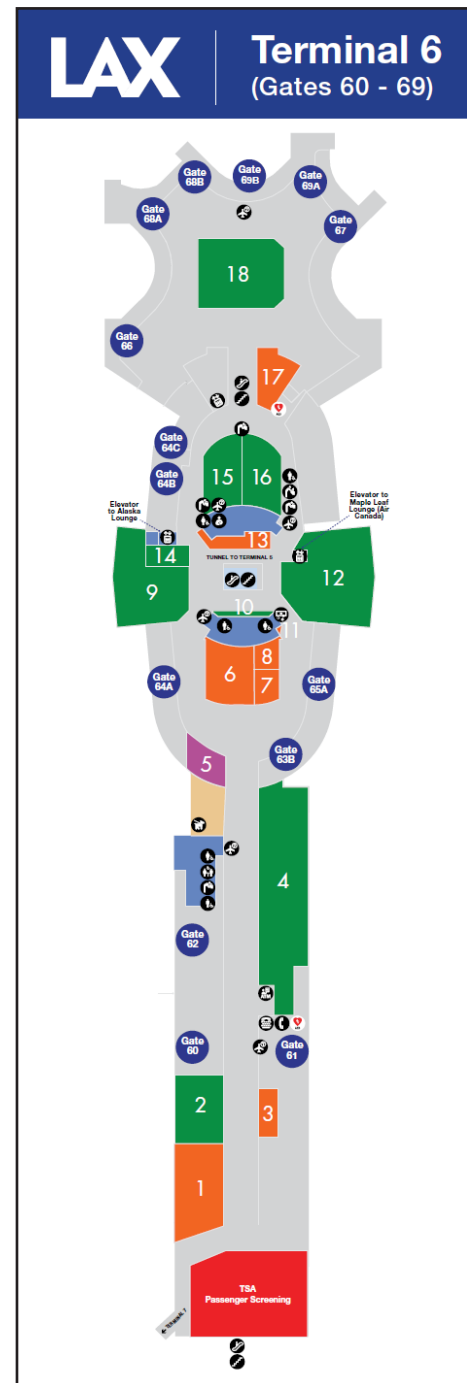

LAX Construction Hotline: 310-649-5292 | LAXConstructionHotline@LAWA.org



flyLAX.com

@flyLAXairport

LAInternationalAirport



CONSTRUCTION HOT TOPICS



#4 JUNE 2024: 24/7 CTA LANE RESTRICTIONS

THE MAP BELOW IS A COLLECTIVE SNAPSHOT OF ALL SCHEDULED 24/7 LANE RESTRICTIONS FOR CTA DEPARTURES AND ARRIVALS LEVEL ROADWAYS FOR THE MONTH OF JUNE 2024.

PLEASE NOTE:

This map only reflects 24/7 continuous lane closures in the CTA; other nightly lane closures / sidewalk restrictions may be in place to facilitate construction activities

ACCESS MAINTAINED:

Traffic around the Central Terminal Area will be maintained at all times, as well as access to passenger pick-up and drop-off

PLAN AHEAD:

Motorists should plan ahead for potential delays

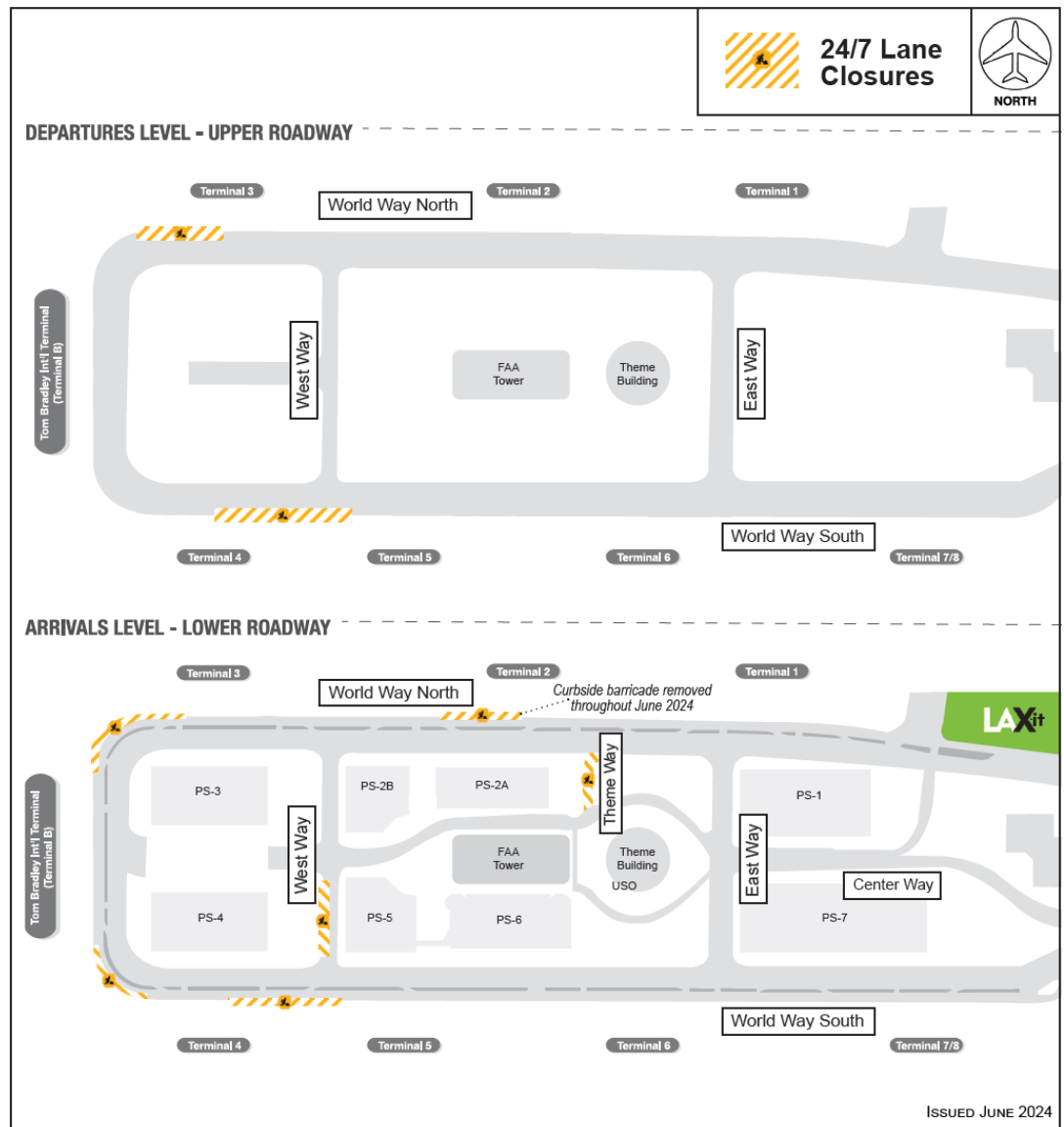

LAX Construction Hotline: 310-649-5292 LAXConstructionHotline@LAWA.org



flyLAX.com

@flyLAXairport

LAInternationalAirport

